

bone density screenings · total joint replacement · 64-slice CT scans ·
partial knee resurfacing · computer-assisted navigation system · gender
specific knee implants · minimally invasive arthroscopic procedures ·
arthritis treatment · level II trauma center · shoulder surgery · fractures
and dislocation treatment · sports medicine · osteoporosis care · board-
certified orthopedic surgeons · magnetic resonance imaging · foot and
ankle surgery · outpatient rehabilitation · soft tissue injury care · ortho-
pedic trauma and post-trauma reconstruction · hip replacement surgery ·



P.O. Box 95448
LAKELAND, FL 33804-9850

MAIN NUMBER:
863-687-1100

PHYSICIAN REFERRAL:
863-682-LRMC (5762)

TDD: 863-682-1311
(HEARING IMPAIRED CALLERS ONLY)

www.LRMC.com

NonProfit
Organization
US Postage
PAID
Tucker, GA
Permit No.320

Orthopedic
expertise
to get you
back in the game
sooner.





Technologies,
experience
and care that are
second to none.

At Lakeland Regional Medical Center, we measure success in many ways. The most important being outcomes and improved quality of life for our patients. Here you'll find a level of orthopedic care that is unsurpassed in Polk County.

THE LEADER IN INNOVATIVE TECHNOLOGIES & PROCEDURES.

Whether it's arthritis and sports injuries or the expertise that comes only from the area's leader in joint replacement, we provide more orthopedic options than any area hospital. Our computer-assisted orthopedic navigation system allows our surgeons to more accurately align hip or knee implants, reducing stress and increasing longevity. In certain cases, minimally invasive partial knee resurfacing may eliminate the need for total joint replacement altogether. And with arthroscopy, we use smaller incisions yet still maintain superior surgical visibility to repair torn ligaments and tendons, as well as damaged cartilage.



GREATER EXPERTISE FROM LAKELAND REGIONAL ORTHOPEDIC ASSOCIATES, P.C.

With added skill, experience and knowledge, the orthopedic specialists of Lakeland Regional Orthopedic Associates will help you come out on top. Our board-certified orthopedic surgeons have

a reputation for excellence in shoulder, hip and knee surgeries utilizing the latest technologies and minimally invasive techniques. What's more, we offer Polk County's only orthopedic trauma and post-trauma expertise for the most serious injuries and conditions.

GOING THAT EXTRA MILE

WITH DEDICATED REHABILITATION SERVICES.

Lakeland Regional offers outpatient rehabilitation services for patients recovering from orthopedic surgery. You'll not only benefit from greater continuity of care, but also our specially trained orthopedic physical therapists who provide one-on-one care tailored specifically to you.

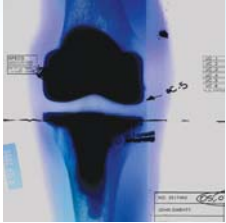

For more information, visit www.LRMC.com. Or for an appointment with a Lakeland Regional Orthopedic Specialist, call 863-687-1250.



ADVANCED TECHNOLOGY.
CLOSE TO HOME.